Part 3 in B flat (Tenor Sax.)

Stop The Cavalry

Stroud Red Band
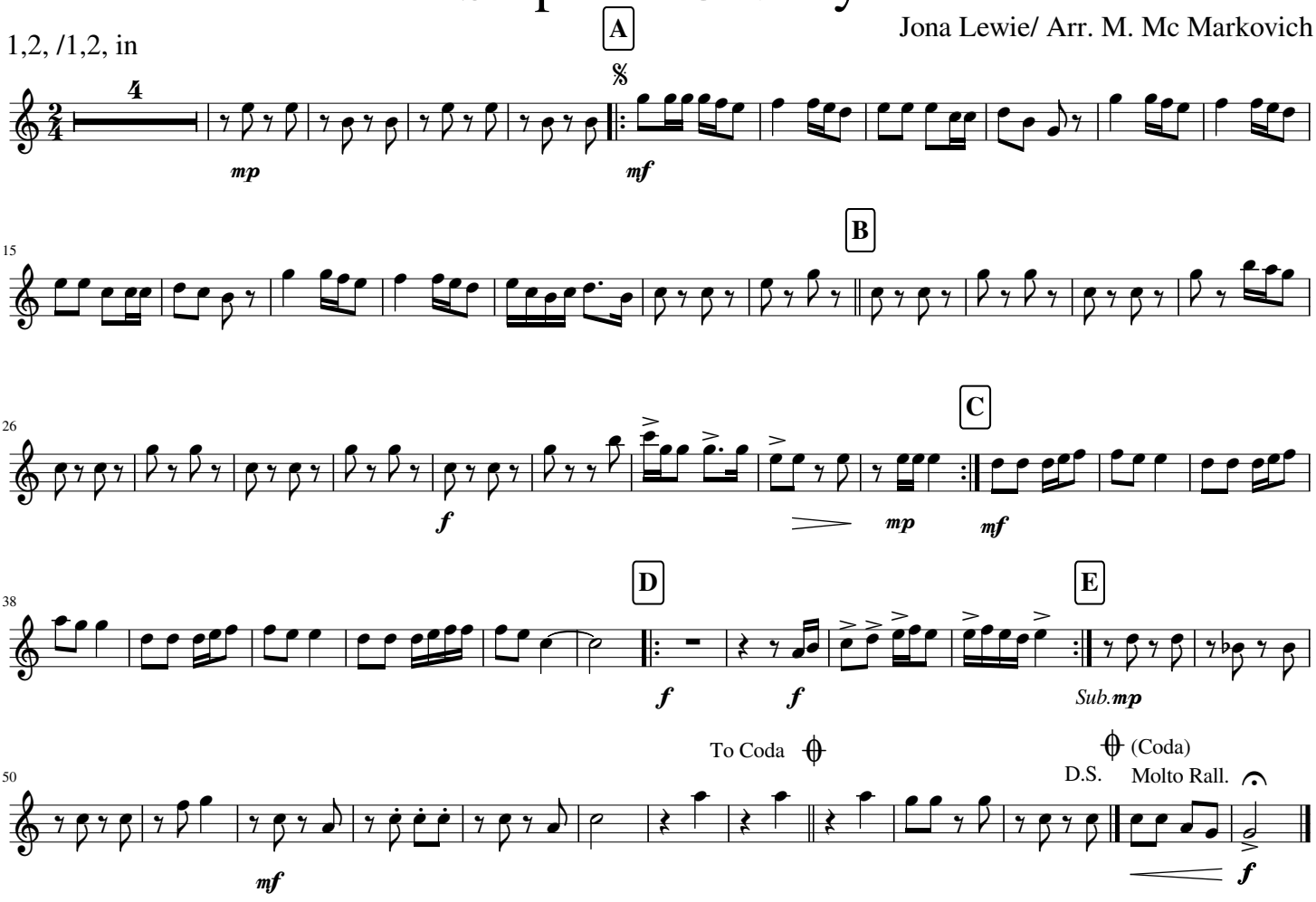
Jona Lewie/ Arr. M. Mc Markovich